elektrische gitaar

Notennamen zonder zijwieltjes

muziekclub 1 lied 8
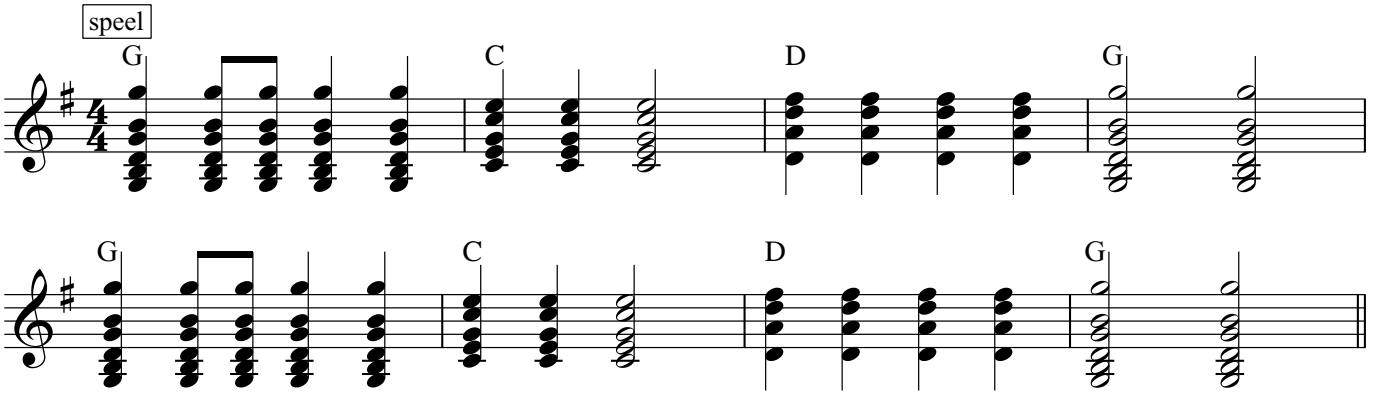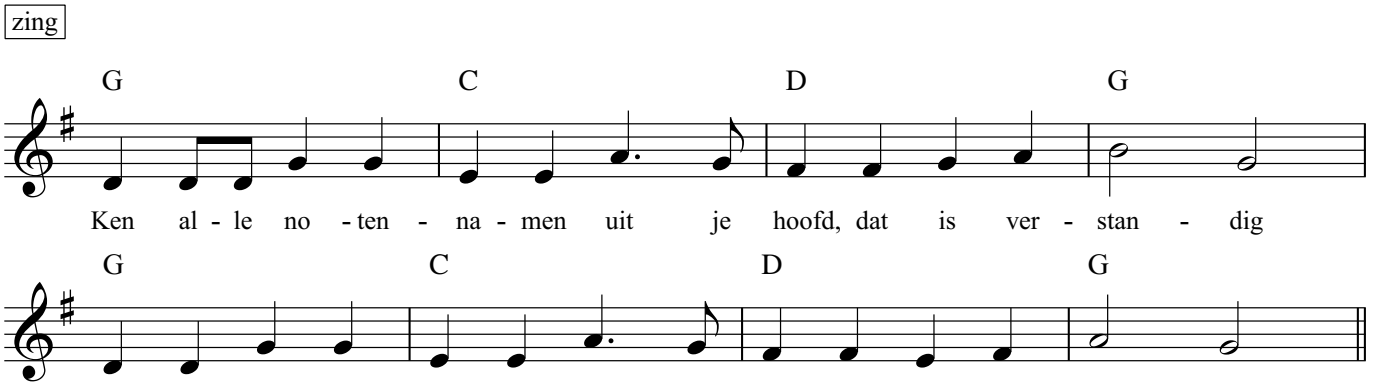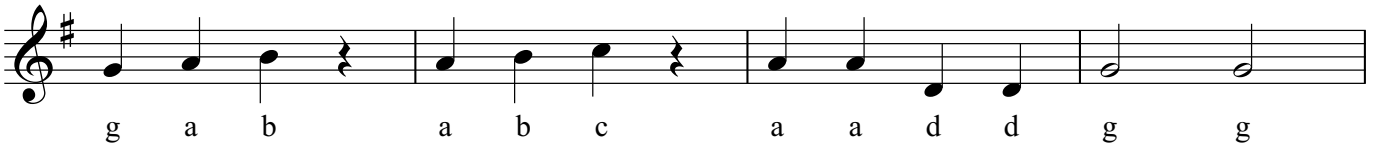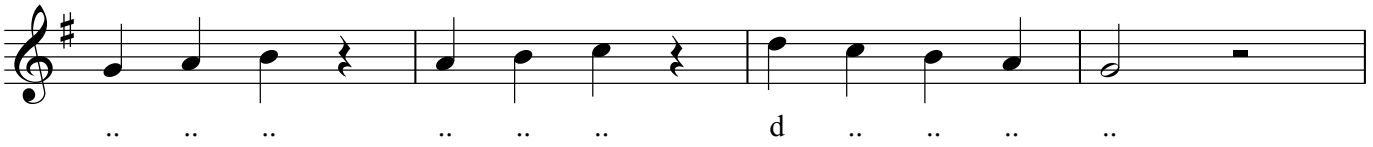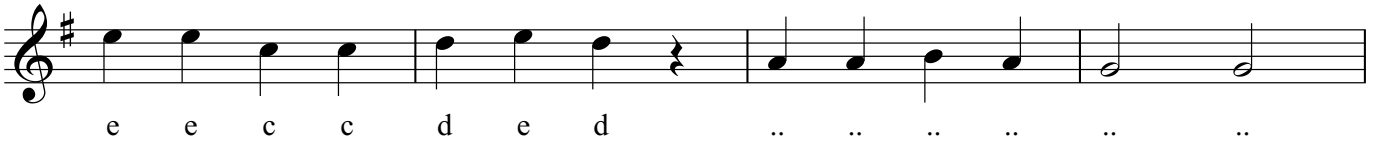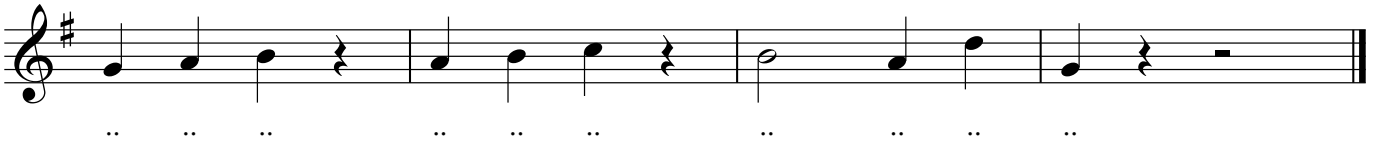
O. de Jong
arr. J. de Graaf