mandoline

Wij zijn begonnen

muziekclub 1 lied 1
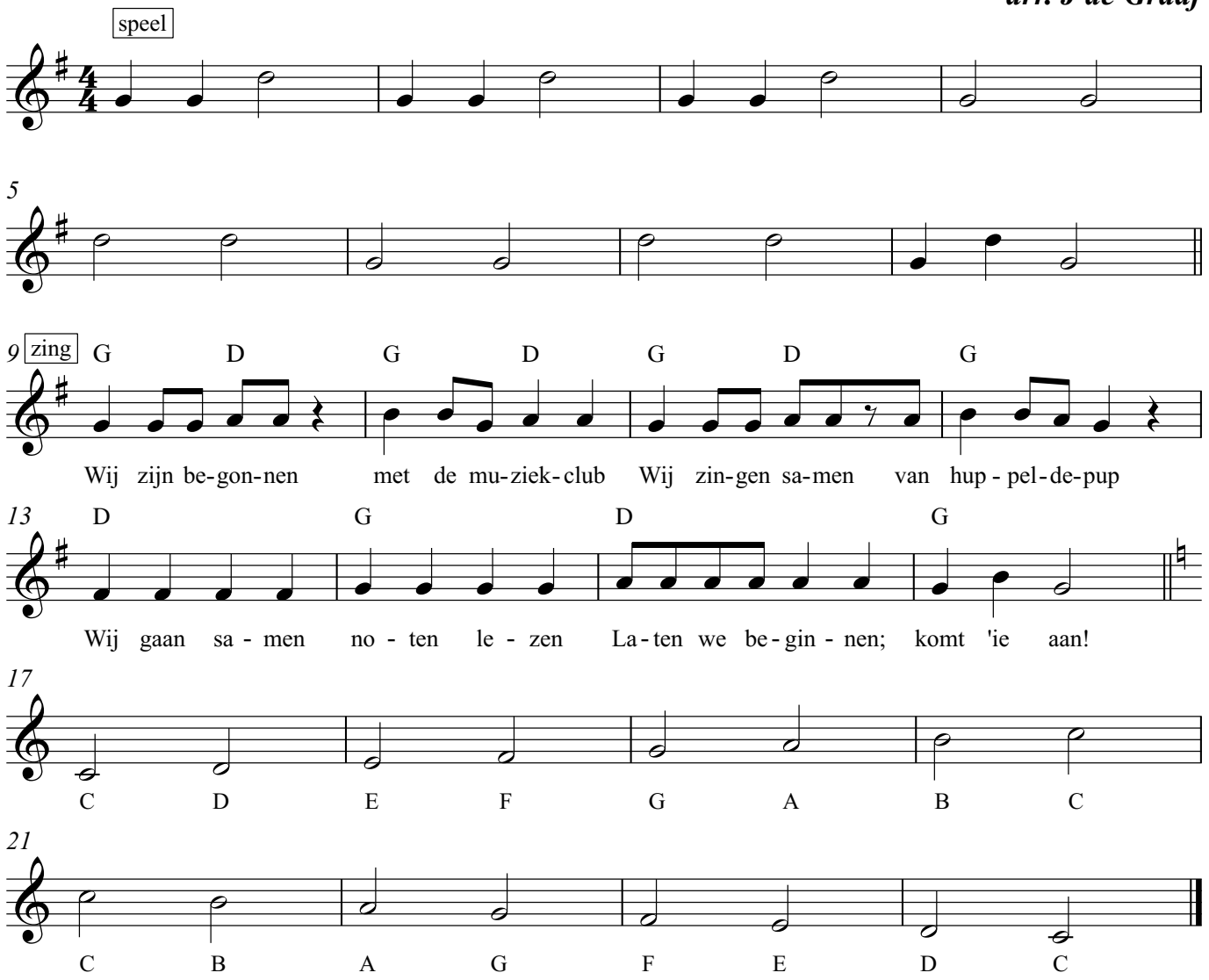
O. de Jong
arr. J de Graaf